

LOT 7-39, SUNCADIA - PHASE 3, DIV. 6-9, (TUMBLE CREEK)
 A PORTION OF THE NE 1/4 OF NW 1/4 OF SECTION 24, T. 20 N., R. 14 E., W.M.
 KITTAS COUNTY, WASHINGTON

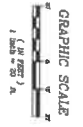
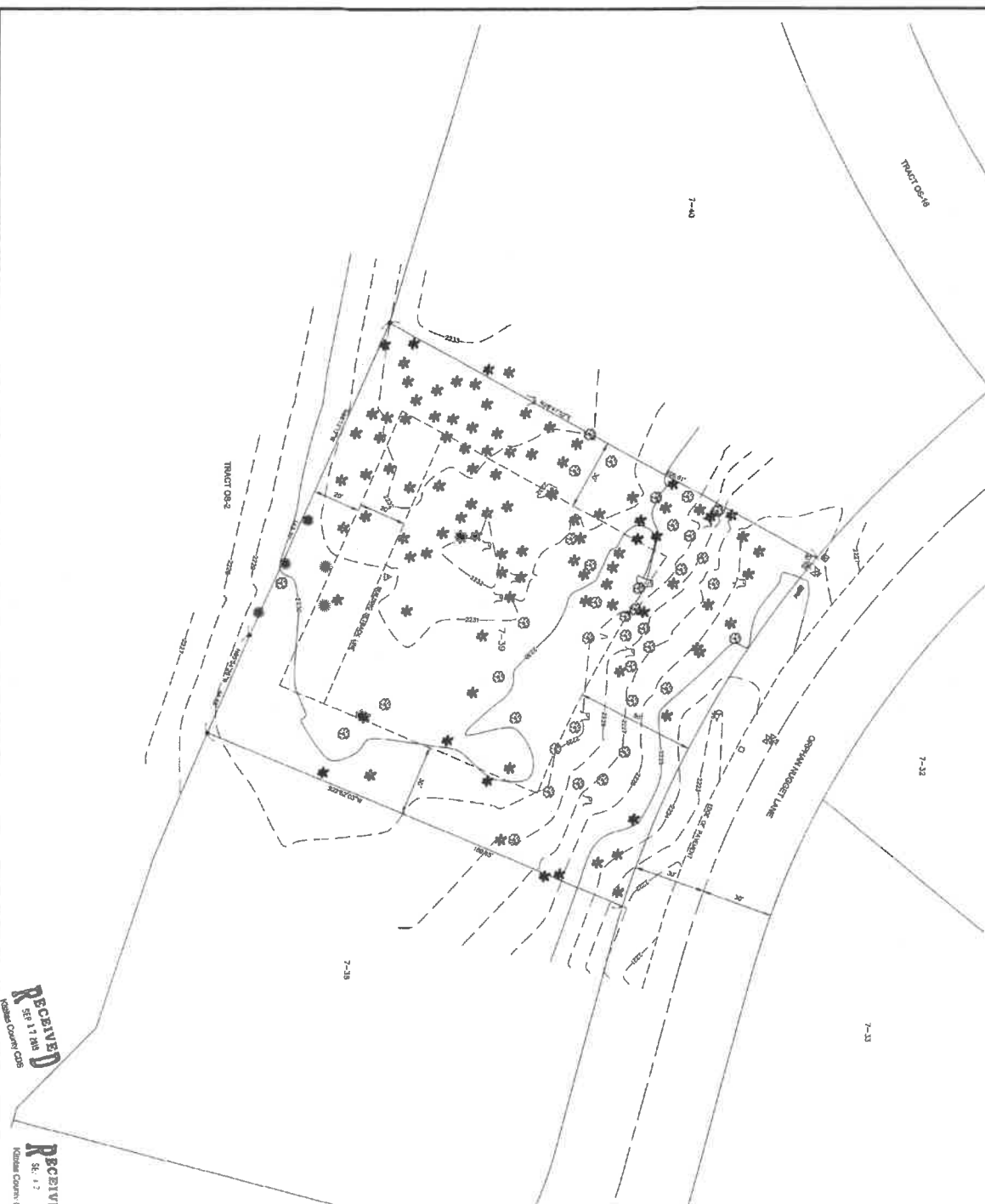

LEGEND

- FOUND IRON ROD & CAP
- ✱ REFERENCE
- ⊗ PERMITS
- ⊙ SHEALS
- ⊕ STAPLE
- ⊙ ELECTRICAL STUBS
- ⊙ ELEC. HAND HOLE
- ⊙ HYDRAULIC
- ⊙ WATER VALVE
- ⊙ WATER METER
- ⊙ SWANNEY GEMER VALVE
- ⊙ SWANNEY GEMER STUB
- CATCH BASIN
- ⊕ GAS STUBS

THE SURVEYING SYMBOLS SHOWN ARE FROM AN APPROVED SURVEYING MANUAL. THEY ARE ONLY TO BE USED AS A GUIDE. THE SURVEYOR IS RESPONSIBLE FOR THE CORRECT USE OF THESE SYMBOLS. THE SURVEYOR SHALL BE RESPONSIBLE FOR THE CORRECT USE OF THESE SYMBOLS. THE SURVEYOR SHALL BE RESPONSIBLE FOR THE CORRECT USE OF THESE SYMBOLS.

RECEIVED
 SEP 11 1983
 KITTAS COUNTY GIS

RECEIVED
 SEPT 12
 KITTAS COUNTY GIS

LOT 7-39	34233 SQ. FT.
IMPROVEMENT ENVELOPE	11333 SQ. FT.
RESIDUALITY	32900 SQ. FT.



SECTION 24, T. 20 N. & R. 14 E., W.M.	24
---------------------------------------	----

DATE	10/20/83
SCALE	1" = 20'
PROJECT	LOT 7-39
DRAWN BY	DAVID BURMAN
CHECKED BY	DAVID BURMAN
SHEET	51.0

Encompass
 ENGINEERING & SURVEYING
 165 NE Anker Street, Suite 201 • Issaquah, WA 98027 • Phone: (425) 325-8880
 2025 Greenwood Avenue • Everett, WA 98201 • Phone: (206) 824-7433 • Fax: (206) 879-7778

PREPARED FOR
 DAVID BURMAN

TOPOGRAPHIC
 SURVEY

REVISION	BY	DATE

THIS PLAN IS TO BE MADE BY THE SURVEYOR AND THE SURVEYOR SHALL BE RESPONSIBLE FOR THE CORRECT USE OF THESE SYMBOLS. THE SURVEYOR SHALL BE RESPONSIBLE FOR THE CORRECT USE OF THESE SYMBOLS.